

Front Elevation (East)

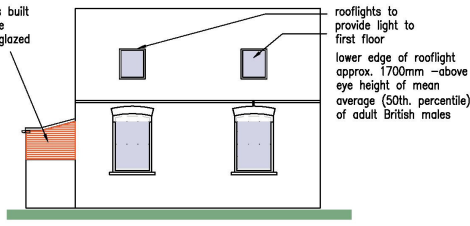

Rear Elevation (West)



Suggested artificial hedging screen to provide privacy to amenity area

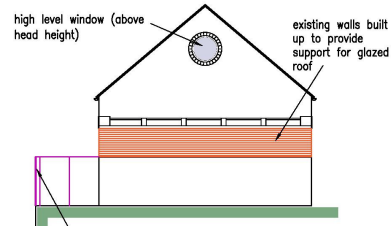

End Elevation (North)

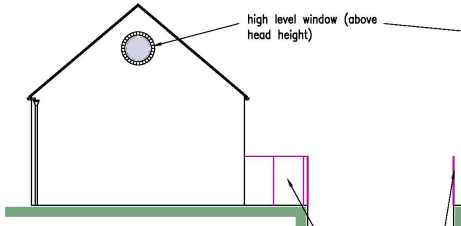

End Elevation (South)

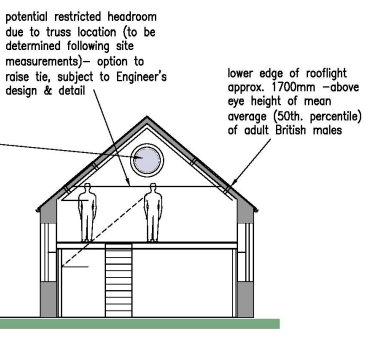

Proposed Section

THIS COPY HAS BEEN MADE BY OR WITH THE AUTHORITY OF RYEDALE DISTRICT COUNCIL PURSUANT TO SECTION 47 OF THE COPYRIGHT DESIGNS AND PATENTS ACT 1988. UNLESS THAT ACT PROVIDES A RELEVANT EXCEPTION TO COPYRIGHT, THE COPY MUST NOT BE COPIED WITHOUT THE PRIOR PERMISSION OF THE COPYRIGHT OWNER.

Date Valid 22/11/2019

Planning

print date November 4, 201

Nicholas W Greenhalgh Dip Arch. R.I.B.A.
Chartered Architect Cedar Studio Designs
42 Town St. Old Malton Malton N. Yorks. YO17 7HD
Tel. 01653 833657



F	Minor amendments regarding privacy screen 30-10-19
E	Minor amendments regarding heights 07-10-2019
D	Minor amendments regarding privacy 21-08-2019
C	Notes regarding privacy/heights 22-03-2018
B	Minor amendments 20-08-2018
A	Window amendments 27-07-2018

DO NOT SCALE FROM THIS DRAWING. IF IN DOUBT PLEASE ASK
ALL DIMENSIONS MUST BE CHECKED ON SITE WHERE POSSIBLE
THIS DRAWING MUST NOT BE REPRODUCED IN WHOLE OR PART WITHOUT WRITTEN AUTHORITY

client Miss Alice Jackson
project Former Chapel, Low Hutton
title Elevations and Section as proposed
job ref 18/024/07F scale 1:100 © A3